101

COPENHAGEN



Plinth Coffee Table, 80x80 - Classic Brown Oak

Designed by

Kristian Sofus Hansen &
Tommy Hyldahl

Plinth Coffee Table, 80x80 - Classic Brown Oak

Product Description

The Plinth Coffee Table, 80x80 is inspired by the timeless construction principles of traditional Japanese temples, a study in balance, simplicity, and quiet strength. Its sculptural form celebrates the beauty of structure, where every element exists in harmony and nothing feels excessive.

A perfectly square tabletop appears to float gently above its architectural base, creating a sense of lightness despite the solidity of the material. The distinctive cross-shaped construction draws the eye inward, establishing a calm visual rhythm that feels both grounded and effortless. Like the wooden beams of traditional Japanese architecture, each component supports the whole, creating a natural sense of stability and permanence.

Crafted from FSC-certified American Red Oak, the table reveals the natural character of the wood through its expressive grain and warm tones. Finished in Classic Brown Oak, rich chestnut undertones and subtle variations in the grain create depth and movement, bringing a sense of timeless warmth and understated elegance to the sculptural form.

More than a coffee table, the Plinth is an invitation to slow down. Its generous square surface makes it well suited to living rooms, lounge areas, and larger seating arrangements, while its architectural base gives it a strong presence from every angle. Placed centrally in a seating area, it creates a natural gathering point, complementing contemporary interiors with its quiet balance and considered craftsmanship.

The Plinth Coffee Table embodies the Japanese appreciation for simplicity, craftsmanship, and the quiet beauty found in thoughtfully made objects.

Designer Description

Tommy Hyldahl and Kristian Sofus Hansen intertwine their distinct sensibilities to create designs where storytelling, materiality, and timeless form meet in quiet harmony.

With a background in fashion, Tommy brings an intuitive eye for trends, colors, and textures. His process is one of layering histories, blending details and references from past design periods and reimagining them into something fresh and contemporary. Each collection unfolds as a narrative, evolving from concept to creation, with every element contributing to a greater story.

Kristian, who has lived and studied in Japan, seeks to unite Japanese aesthetics with Danish design, creating a characteristic twist on simplicity itself. His work is defined by the search for subtle, original details that elevate each piece with a unique signature. Drawing inspiration from art and sculpture, his creative process unfolds in new and exciting ways, always striving to craft designs that are both functional and timeless.

Together, they craft design that transcends time, poetic yet practical, expressive yet enduring.



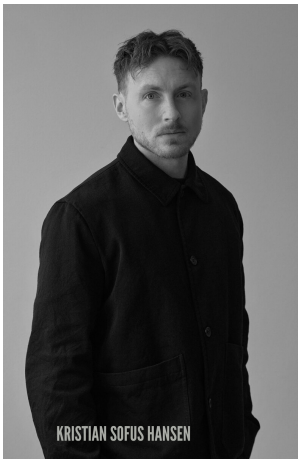



Plinth Coffee Table, 80x80 - Classic Brown Oak

Main

SKU	264016
Product name	Plinth Coffee Table, 80x80 - Classic Brown Oak
Product Type	Coffee Table
Product Family	Plinth
Color	Classic Brown Oak
Size	80x80
Unit	Piece

Logistics

EAN number	4251501417101
Package height in cm	90.00
Package width in cm	90.00
Package length in cm	28.50
Suitable for Courier	Yes
Package - CBM	0.231
Package - Weight KG	20.000
Tariff Code No	9403601000
Country of origin	China
Quantity of Inner Boxes	1

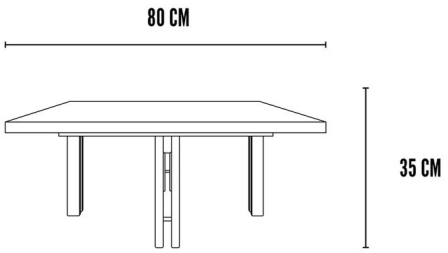

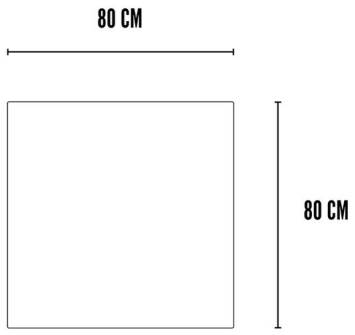

Plinth Coffee Table, 80x80 - Classic Brown Oak

Product

Materials	Oak	Net weight in kg	16.5
Item Height in cm	35.00	Space Suitability	Indoor
Item width in cm	80.00	Strength Test	N/A
Item length in cm	80.00	FSC Wood	Yes

Upholstery

Fabric	Cigarette Test - CAL-117
Martindale	Cigarette Test - EN 1021-1
Colour Fastness to Light	Cigarette Test - BS5852 Part 1
Pilling	Match Flame Test - EN 1021-2
Oeko Tex	Ignition Source 5 (Crib 5) - BS 5852 Part 2
Fire Test Foam	NF P92-507 - Class M1

Plinth Coffee Table, 80x80 - Classic Brown Oak

Family Description Text

Inspired by the timeless construction principles of traditional Japanese temples, Plinth is a study in balance, simplicity, and quiet strength. Its sculptural form celebrates the beauty of structure, where every element exists in harmony and nothing feels excessive.

A perfectly square tabletop appears to float gently above its architectural base, creating a sense of lightness despite the solidity of the material. The distinctive cross-shaped construction draws the eye inward, establishing a calm visual rhythm that feels both grounded and effortless. Like the wooden beams of traditional Japanese architecture, each component supports the whole, creating a natural sense of stability and permanence.

Crafted from solid wood and refined with subtle stainless steel details, Plinth reveals a quiet dialogue between warmth and precision, tradition and modernity. The materials are allowed to speak honestly, celebrating their natural character and enduring beauty.

More than a coffee table, Plinth is an invitation to slow down. A sculptural presence that brings balance to a room, it embodies the Japanese appreciation for simplicity, craftsmanship, and the quiet beauty found in thoughtfully made objects.

Color Description

Classic Brown Oak is a warm and grounding brown that reveals the quiet beauty of natural oak. Rich chestnut undertones and expressive grain patterns create a sense of depth and movement, allowing the material to speak with authenticity and character. Evoking the timeless warmth of aged wood, this finish brings balance, calm, and understated elegance to a space, celebrating the enduring beauty found in nature and craftsmanship.

Plinth Coffee Table, 80x80 - Classic Brown Oak

Maintenance Guide Description

American Red Oak is a durable hardwood that matures beautifully, developing a rich patina over time. To maintain its character, dust surfaces regularly with a soft, dry cloth. For deeper cleaning, wipe gently with a slightly damp cloth in the direction of the grain, then dry immediately to prevent moisture from settling.

Avoid abrasive cleaners, silicone-based polishes, or excess water, as these can damage the surface or raise the grain. Protect oak with coasters, mats, or felt pads to prevent stains, scratches, and heat marks. Wipe spills promptly, and keep furniture away from direct sunlight, high humidity, or heat sources to prevent fading, cracking, or warping.

With mindful care, American Red Oak will preserve its natural strength and warmth, aging with quiet elegance and becoming richer in character over the years.

Materials Description

Our wooden furniture begins with American Red Oak a living material with a story in every grain. FSC-certified and responsibly sourced, this hardwood carries the quiet strength of the forests it comes from. Naturally resilient and long-lasting, it matures over time, developing a rich patina that speaks to years of use and care. Oak's tight grain and inherent strength make it ideal for everyday use, while its warm tones and textured surface add a grounded, refined beauty. It invites touch and wear, growing more personal with each passing year. We work with this wood respectfully, letting its natural stability guide sculptural forms bold lines, soft curves, and details that highlight its character.